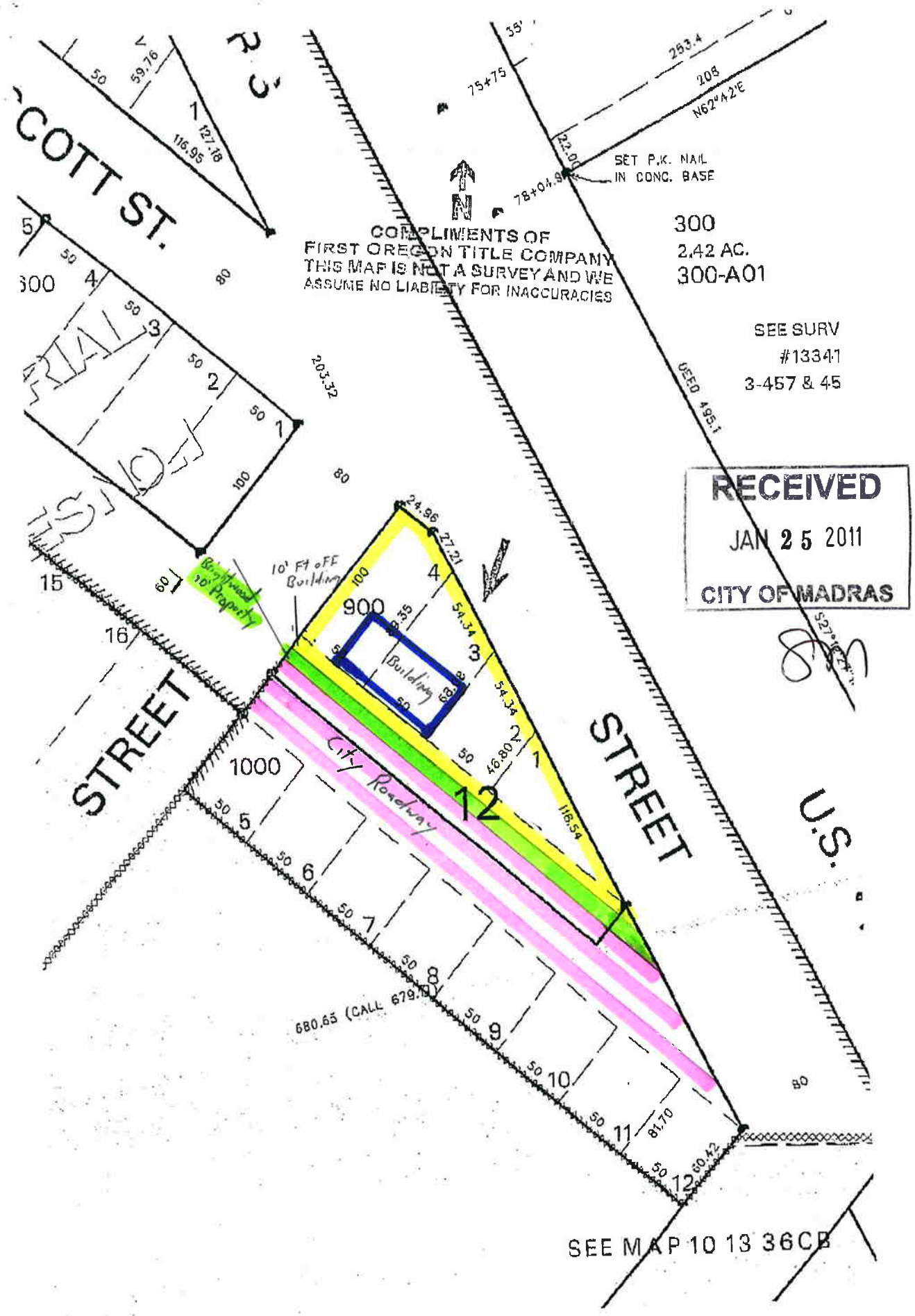

RECEIVED
JAN 25 2011
CITY OF MADRAS